

PLAN SHOWING THE PROPOSED CONSTRUCTION RESIDENTIAL BUILDING IN PLOT No: 9, S.No: 46/4, VADAKALANI NOZO, TIRUNINRAVUR VILLAGE & TOWN PANCHAYAT LIMIT, SRIPERUMBUDUR TALUK, CHENGAI ANNA DISTRICT.

SCALE 1:100

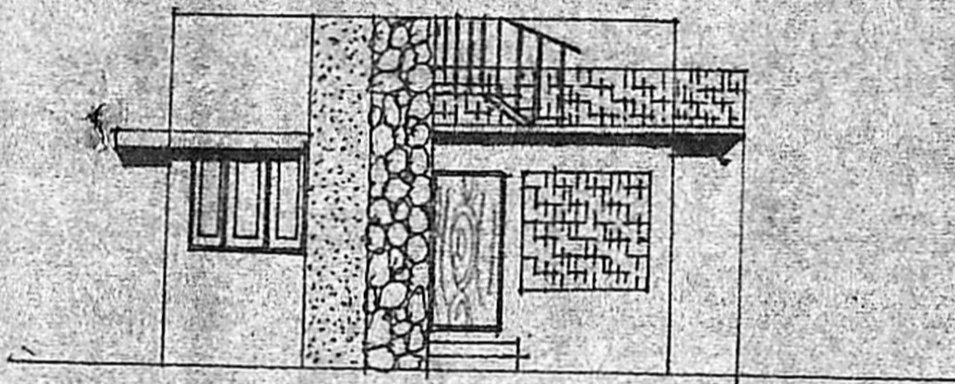

FRONT ELEVATION FACING SOUTH

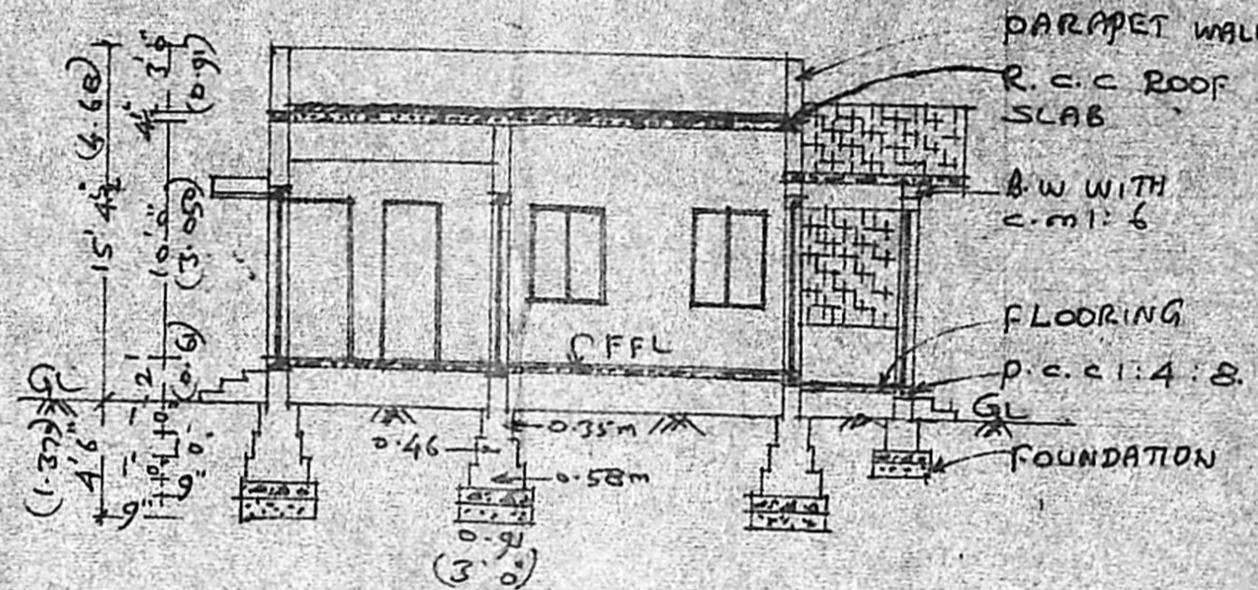

SECTION ON CD

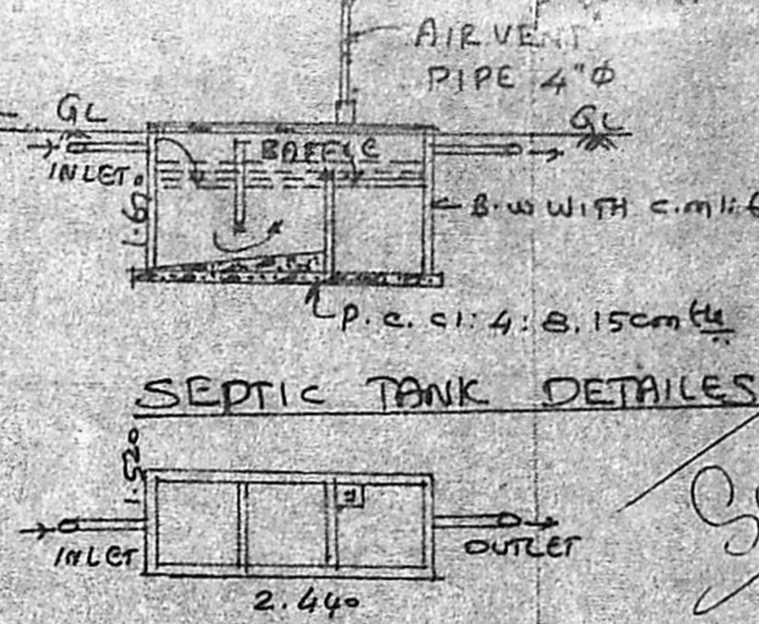

SEPTIC TANK DETAILS

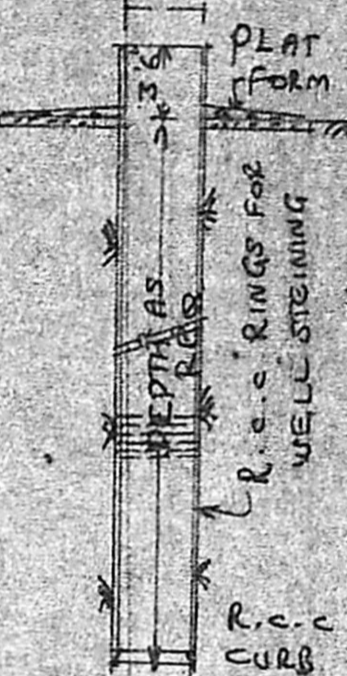

WELL

SITE PLAN

SCALE 1:300

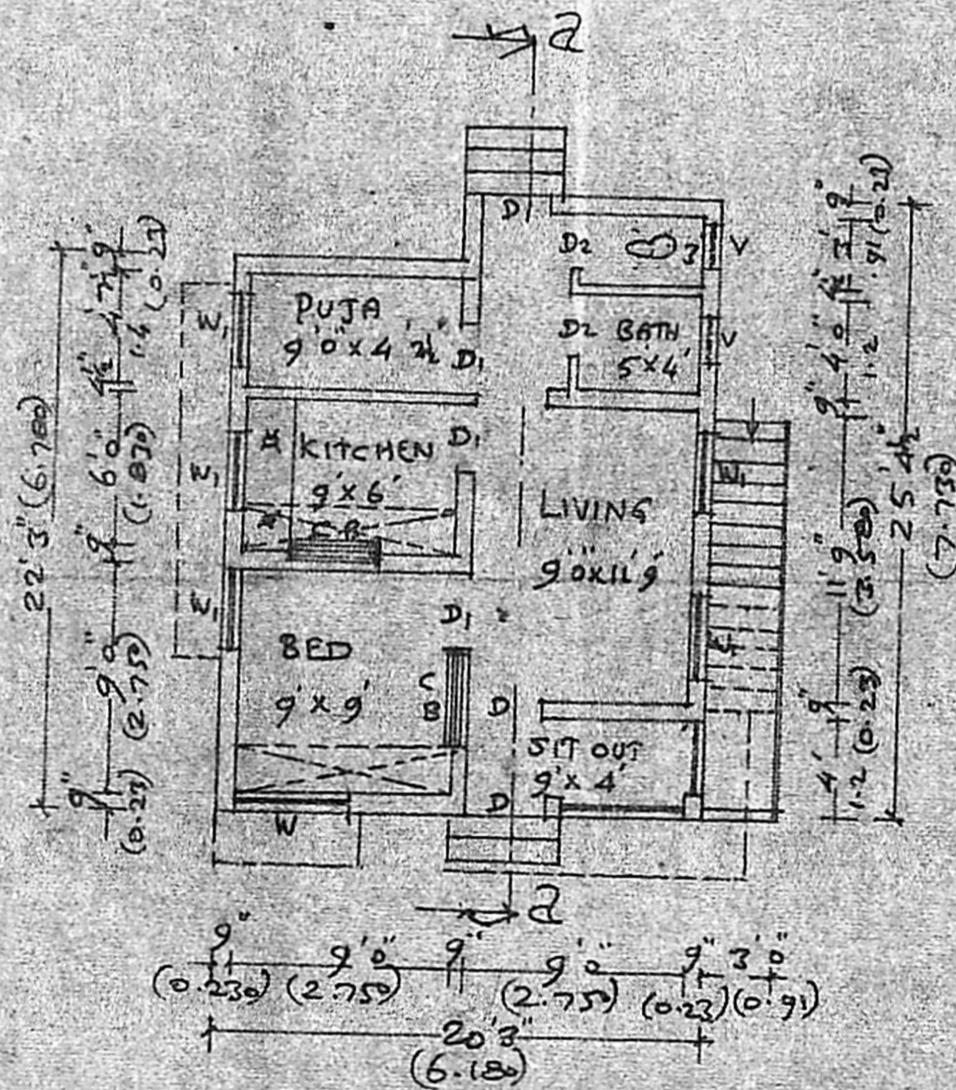

GROUND FLOOR PLAN

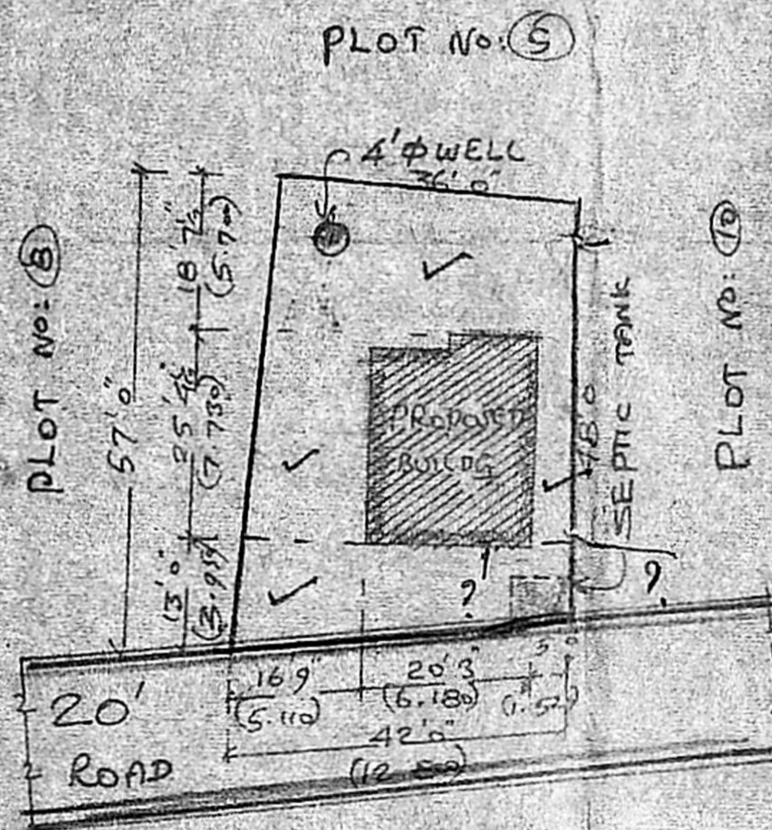

KEY PLAN CUM LAYOUT PLAN (NOT TO SCALE)

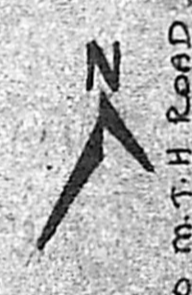
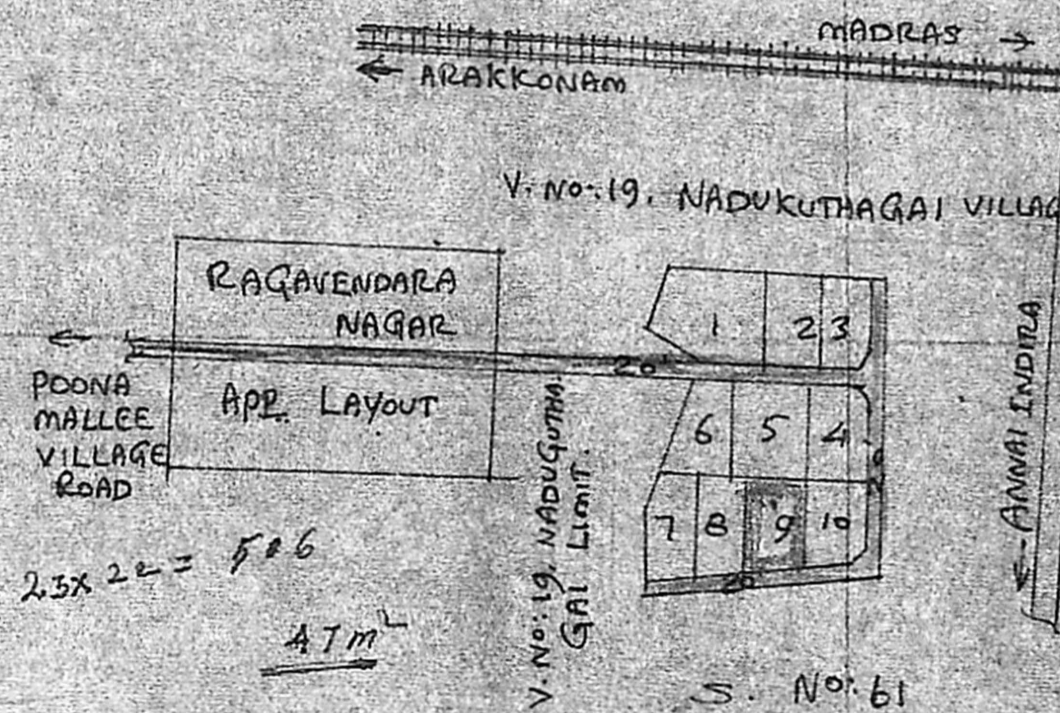

BRIEF SPECIFICATION

FOUNDATION	R.C.C. 4:8 OVER SAND FILLING. FOOTINGS WITH B.W IN C.M:6
BASEMENT & SUPER STRUCTURE	BRICK WORK WITH C.M:6
ROOFING	R.C.C. 1:2:4 ROOF SLAB 12cm THK & WEATHERING COURSE WITH BRICK JELLY LIME ON TOP C.M:4, 12mm THK FOR WALLS.
PLASTERING	P.C.C. 1:4:8, 10cm THK & FINISHED WITH C.M:4, 20mm THK
FLOORING	1ST CLASS HARD WOOD

SCHEDULE OF JOINERIES

D	COUNTRY WOOD DOOR	3'3" x 7'0"
D1	"	3'0" x 6'8"
D2	"	2'6" x 6'8"
W1	C.W GLAZED WINDOW	3'3" x 4'6"
W	"	5'0" x 4'6"
V	VENTILATOR	2'6" x 1'6"

AREA STATEMENT

AREA OF SITE	2047 SQFT (0.19)
AREA OF PROPOSED CONSTRUCTION	484 SQFT
COVERAGE	23.64%
F.S.I	0.24

LEGENDS:
 PROPOSALS SHOWN IN ———
 EXISTINGS SHOWN IN ———
 BOUNDARY OF SITE

APPROVED
 Subject to the conditions in this office letter.
 No. A/118870/89 Dt. 11/12/89
 FOR MEMBER SECRETARY
 MADRAS METROPOLITAN DEVELOPMENT AUTHORITY

S. Mangalam Nayagam
 (S. MANGALAM NAYAGAM)
 OWNER
 S. Shannuga Sundaram, C.R.E.
 LICENCED SURVEYOR & CONSULTING ENGINEER
 Thiruninravur Town Panchayat
 365, M. T. H. Road,
 Thiruninravur, R. S-602 024
 LICENCED SURVEYOR